THE SOCIETY OF WASHINGTON ARTISTS

FIFTY-SECOND
ANNUAL EXHIBITION
1943

CATALOGUE OF THE FIFTY-SECOND ANNUAL EXHIBITION OF THE SOCIETY OF WASHINGTON ARTISTS

THE CORCORAN GALLERY OF ART

WASHINGTON, D. C., JANUARY 23RD,

TO FEBRUARY 14TH, 1943

OFFICERS OF THE SOCIETY OF WASHINGTON ARTISTS

President, Rowland Lyon

Vice-President, Kenneth Stubbs

Secretary, Garnet W. Jex

Treasurer, Eleanor Mulliken

EXECUTIVE COMMITTEE

O. R. Carrington

Dorothy Davidson

Gladys Milligan

William F. Walter

Kathleen Wheeler

JURY OF SELECTION

is composed of the Officers and the Members of the Executive Committee

JURY OF AWARDS

Everett Warner, N.A., Chairman

Mme. Carlos Martins

McGill James

The Exhibition will be open to the public from Saturday, January 23rd, to Sunday, February 14th, 1943, inclusive.

Sundays from 2 to 5 p.m., Mondays from 12 m. to 4:30 p.m.; Tuesdays, Wednesdays, Thursdays, Fridays, and Saturdays, from 9 a.m. to 4:30 p.m.

THE SOCIETY OF WASHINGTON ARTISTS, in presenting its Fifty-second Annual Exhibition, desires to acknowledge its great indebtedness to the Trustees of The Corcoran Gallery of Art for the use of the exhibition space provided, and the many courtesies extended.

Exhibits are, with few exceptions, for sale. Inquiry may be made of the Society's Representative in the Exhibition Room. All works must remain until after the close of the Exhibition.

PREVIOUS WINNERS OF AWARDS OFFERED BY THE SOCIETY OF WASHINGTON ARTISTS

•

1910—FIRST, Ellen Day Hale.
SECOND, Bertha Noyes.

1913—FIRST, Edward W. Redfield.
SECOND, John F. Carlson.
THIRD, Everett L. Warner.
FIRST HONORABLE MENTION, Bayard H. Tyler.
SECOND HONORABLE MENTION, Chauncey F. Ryder.
THIRD HONORABLE MENTION, Wm. Baxter Closson.

1914—FIRST, W. W. Gilchrist, Jr.
SECOND, Wm. L. Carrigan.
THIRD, Catherine Carter Critcher.
FIRST HONORABLE MENTION, Charles Vezin.
SECOND HONORABLE MENTION, Edward Berge.

1921—FIRST, Felicie Waldo Howell.
SECOND, Alexis B. Many.
HONORABLE MENTION, Sarah Munroe.

1922—FIRST Catherine Carter Critcher.
SECOND, Felicie Waldo Howell.
FIRST HONORABLE MENTION, Mary Gray.
SECOND HONORABLE MENTION, Hattie E. Burdette.

1923—FIRST, Sarah Munroe.
SECOND, Mary G. Riley.
HONORABLE MENTION, Marjorie Phillips.

1924—FIRST, Minor S. Jameson.
SECOND, Jerry Farnsworth.
FIRST HONORABLE MENTION, Harry Leith-Ross.
SECOND HONORABLE MENTION, Eben F. Comins.

1925—FIRST, Charles Bittinger.
SECOND, Mathilda M. Leisenring.
HONORABLE MENTION, Inez Hogan.

1926—FIRST, Charles Dunn.
SECOND, Camelia Whitehurst.
HONORABLE MENTION, Edgar Nye.

1927—PORTRAIT, Eugen Weisz.
LANDSCAPE, Edgar Nye.
STILL LIFE, Hugh Breckenridge.
SCULPTURE, H. K. Bush-Brown.

1928—PORTRAIT, Eben F. Comins.
LANDSCAPE, Tom Brown.
STILL LIFE, J. Howard Iams.
SCULPTURE, Angelo Ziroli.

1929—PORTRAIT, Camelia Whitehurst.
HONORABLE MENTION, Gladys Smith.
LANDSCAPE, Francis Speight.
HONORABLE MENTION, Garnet W. Jex.
STILL LIFE, Joseph M. Plavcan.
SCULPTURE, Hans Kownatzki.
HONORABLE MENTION, Margaret French Cresson.

1930—PORTRAIT, Bennett Durand.
LANDSCAPE, Margaret Fish.
HONORABLE MENTION, Renwick Taylor.
STILL LIFE, Alexander B. Levin.
SCULPTURE, Louise Kidder Sparrow.

1931—PORTRAIT, N. C. Wyeth.
LANDSCAPE, E. F. Comins.
STILL LIFE, Jack J. Greitzer.
SCULPTURE, Eleanor M. Mellon.

1932—PORTRAIT, May Ashton.
LANDSCAPE, Mary Riley.
STILL LIFE, Ruth Porter Ward.
SCULPTURE, Gladys Huling Theis.

1933—PORTRAIT, Edgar Nye.
LANDSCAPE, Roy Clark.
STILL LIFE, Robert Franklin Gates.
SCULPTURE, Kathleen Wheeler.

1934—FIGURE, Hans Schlereth.
LANDSCAPE, Nicola Ziroli.
STILL LIFE, Clara R. Saunders.
SCULPTURE, Valerie H. Walter.

1935—FIGURE, Blanchard Gummo.
HONORABLE MENTION, R. S. Merryman.
LANDSCAPE, Beulah Weaver.
HONORABLE MENTION, Omar R. Carrington.
STILL LIFE, Rowland Lyon.
HONORABLE MENTION, Catherine C. Critcher.
SCULPTURE, Carl C. Mose.
HONORABLE MENTION, Lillian Hirschi.

1936—FIGURE, Bjorn Egeli.
LANDSCAPE, Robert Franklin Gates.
HONORABLE MENTION, Roger M. Rittase.
STILL LIFE, Gladys Wilson McAdams.
HONORABLE MENTION, Elizabeth Roberts.
SCULPTURE, Anita Weschler.
HONORABLE MENTION, Florence Foss.

1937—ONE HUNDRED DOLLARS, Ralph H. Humes.
PORTRAIT, C. Law Watkins.
LANDSCAPE, Garnet W. Jex.
HONORABLE MENTION, Edgar Nye.
STILL LIFE, H. K. Wires.
SCULPTURE, Betty Thompson.
HONORABLE MENTION, Eleanor Mulliken.

1938—ONE HUNDRED DOLLARS, Alexander Clayton.
PORTRAIT, John Butler.
LANDSCAPE, Nicolai Cikovsky.
STILL LIFE, Grace Ruckman.
SCULPTURE, Margaret French Cresson.

1939—THE EVENING STAR PRIZE, Paul T. Arlt.
MEDAL FOR PORTRAIT, Nicolai Cikovsky.
HONORABLE MENTION, Richard Lahey.
MEDAL FOR LANDSCAPE, Donald Coale.
HONORABLE MENTION, Mary Louise Cline.
HONORABLE MENTION, Mary P. Bradley.
MEDAL FOR STILL LIFE, Robert F. Gates.
HONORABLE MENTION, Jeanne Begien.
MEDAL FOR SCULPTURE, Ethel P. Hood.

1940—THE EVENING STAR PRIZE, Robert F. Gates.
MEDAL FOR PORTRAIT, Donald Coale.
HONORABLE MENTION, Frank C. Kirk.
HONORABLE MENTION, Hortense Fern.
MEDAL FOR LANDSCAPE, Richard Lahey.
HONORABLE MENTION, Roy Clark.
HONORABLE MENTION, Alice Acheson.
MEDAL FOR STILL LIFE, Nicolai Cikovsky.
HONORABLE MENTION, William N. Thompson.
HONORABLE MENTION, Estelle Frankfurter.
MEDAL FOR SCULPTURE, Florence Bessom.
HONORABLE MENTION, Jane G. Love.
HONORABLE MENTION, Veronese Beatty Branch.

1941—THE SOCIETY'S PRIZE OF ONE HUNDRED DOLLARS, Oke Nordgren.
MEDAL FOR FIGURE COMPOSITION, Peter De Anna.
MEDAL FOR LANDSCAPE, Helena Hall.
MEDAL FOR STILL LIFE, Melvin D. Buckner.
MEDAL FOR SCULPTURE, Dorothea Greenbaum.
THE EVENING STAR PRIZE, Nicolai Cikovsky.
ROBERT WOODS BLISS PRIZE, Lois Mailou Jones.
THOMAS SALTZ PRIZE, Mitchell Jamieson.
FIRST HONORABLE MENTION FOR PAINTING, Mary Jane Corr.
SECOND HONORABLE MENTION FOR PAINTING, Fred Huston.
THIRD HONORABLE MENTION FOR PAINTING, Ollie Palmore Long.
FIRST HONORABLE MENTION FOR SCULPTURE, Russell A. Houston.
SECOND HONORABLE MENTION FOR SCULPTURE, Howard Swenson.

1942—THE EVENING STAR PRIZE, Andrea Pietro Zerega.
HONORABLE MENTION, Donald Coale.
MEDAL FOR COMPOSITION, Jack Berkman.
HONORABLE MENTION, Mary Power.
LANDSCAPE MEDAL, Oke Nordgren.
HONORABLE MENTION, Rowland Lyon.
STILL LIFE MEDAL, Dante Radice.
HONORABLE MENTION, Alexandra Kay.
SCULPTURE MEDAL, Clare Fontanini.
HONORABLE MENTION, Belle Bellerose.

Artists who have been awarded prizes in any class within five years are not eligible to compete in the same class in this exhibition.

The Alice Barney self portrait was loaned by her daughter, Mme. Laura D. Barney, for the 52nd Annual Exhibition of the Society of Washington Artists. This portrait is the property of the National Collection of Fine Arts, Washington, D. C.

Alice Barney has frequently exhibited with the Society of Washington Artists. During this time she was well established in Washington art circles and painted many notable personages here and abroad.

Mme. Laura D. Barney is the donor of the Alice Barney prize of portraiture. Its purpose is to stimulate portrait painting by contemporary artists. The Society is most appreciative for this new and most welcome award which is listed with the prizes offered by the Society of Washington Artists.

No. 60

ALICE BARNEY

SELF PORTRAIT

SOCIETY OF WASHINGTON ARTISTS
AWARDS 1943

THE EVENING STAR PRIZE of 1943 for the best Painting in this exhibition has been awarded to Esther Lyne on her exhibit No. 53 entitled "Autumn."

THE ALICE BARNEY PRIZE IN PORTRAITURE has been awarded to Jack Berkman on his exhibit No. 5 entitled "Solitary Breakfast."

THE SOCIETY'S BRONZE MEDAL has been awarded for the best work in each of the following classes:

FIGURE COMPOSITION MEDAL to Mary Jane S. Corr on her exhibit No. 42 entitled "Daryl."

HONORABLE MENTION to Gladys Milligan on her exhibit No. 52 entitled "A Portrait of Jane."

LANDSCAPE MEDAL to Ethel Robertson Gath on her exhibit No. 36 entitled "Monday Near Main Street."

HONORABLE MENTION to Jacob Kainer ~~Corner~~ on his exhibit No. 11 entitled "Lonely Corner."

HONORABLE MENTION to Mimi Du Bois Bolton on her exhibit No. 32 entitled "Spring Comes to Mt. Pleasant."

STILL LIFE MEDAL to Pvt. William Whitney on his exhibit No. 10 entitled "Mandolin—Still Life."

HONORABLE MENTION to Blanche H. Stanley on her exhibit No. 22 entitled "Flowers with Meadow rue."

SCULPTURE MEDAL to Heinz Warneke on his exhibit No. 69 entitled "New Born Deer."

HONORABLE MENTION to Russell A. Houston on his exhibit No. 81 entitled "Rebecca."

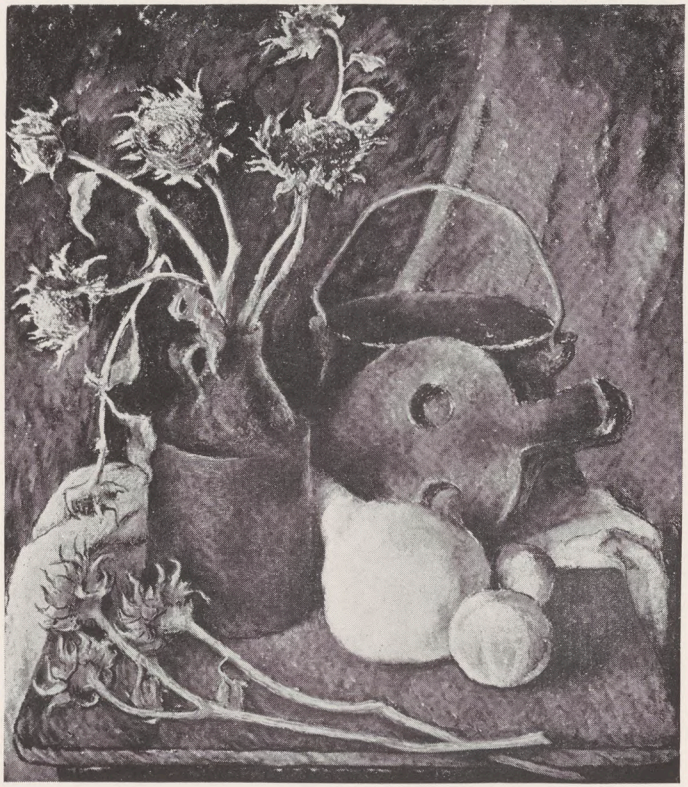

No. 53

ESTHER LYNE

AUTUMN

Awarded The Evening Star Prize

No. 5
JACK BERKMAN
SOLITARY BREAKFAST
Awarded the Alice Barney Prize in Portraiture

No. 42
MARY JANE S. CORR
DARYL
Awarded the Figure Composition Medal

No. 36

ETHEL ROBERTSON GATH

MONDAY NEAR MAIN STREET

Awarded the Landscape Medal

No. 10

PRIVATE WILLIAM WHITNEY

MANDOLIN—STILL LIFE

Awarded the Still Life Medal

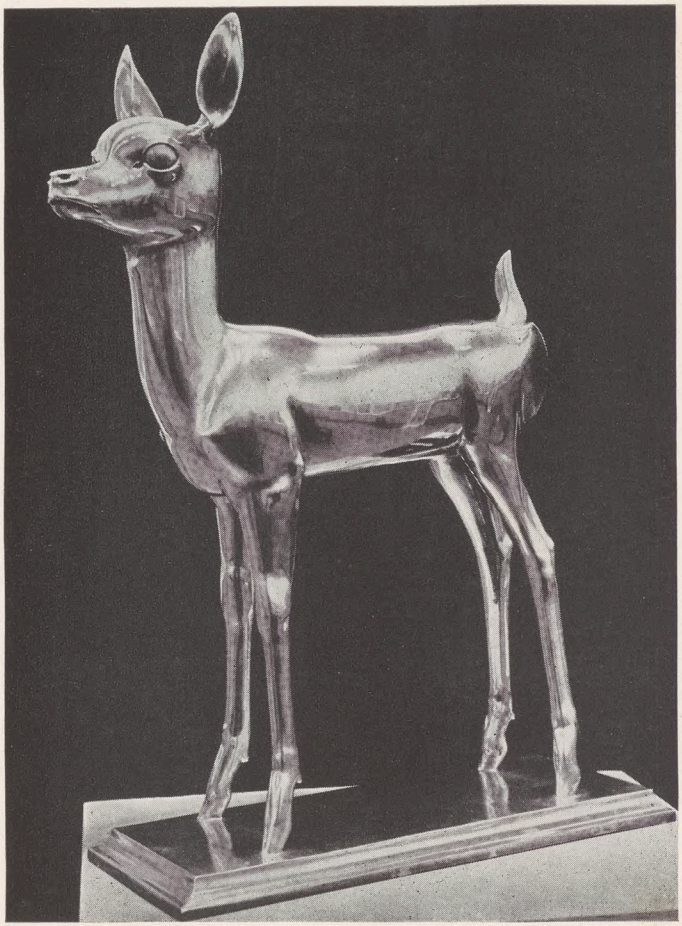

No. 69
HEINZ WARNEKE
New Born Deer
Awarded the Sculpture Medal

CATALOGUE

PAINTINGS

1. Breezy Point Beach ($75) ..... *Frances Foote*
2. Parking Lot—1943 ($100) ..... *Theodora Kane*
3. Countryside ($100) ..... *Angela Hurd*
4. At The Zoo ($100) ..... *Rowland Lyon*
5. Solitary Breakfast ($350) ..... *Jack Berkman*
6. Ohio River Manse ($30) ..... *Suzanne M. Mullett*
7. Middletown Valley ($45) ..... *Florence Morgan*
8. Bulldozers ($200) ..... *Pvt. A. Brockie Stevenson*
9. The Green Tea Pot ($75) ..... *Margaret Keshishian*
10. Mandolin—Still Life ($100) ..... *Pvt. William Whitney*
11. Lonely Corner ($200) ..... *Jacob Kainen*
12. House in Alexandria ($65) ..... *Donna Hill*
13. Twenty-Four Hours A Day ($150) ..... *Garnet W. Jex*
14. P Street in January ($200) ..... *W. T. Carnelli*
15. Flowering Tobacco in Tenn. ($75) ..... *Norma Bose*
16. Catherine ($200) ..... *Kenneth Stubbs*
17. A Mountain School ($150) ..... *S. Peter Wagner*
18. Carousel ($30) ..... *Mignon D. Atchison*
19. Sentry, Water Front ($150) ..... *Alice Acheson*
20. Flowers—Still Life ($300) ..... *Oke Nordgren*
21. Marshal Lakey Esq. ($300) ..... *Carl Nyquist*
22. Flowers with Meadowrue ($100) ..... *Blanche H. Stanley*
23. Nativity in the Desert ($100) ..... *Florence S. Bishop*
24. Mid-Summer Landscape ($250) ..... *Dean Stambaugh*
25. Philippine Tienda ($75) ..... *Clare Ferriter*
26. The Folks Across ($200) ..... *Andrea Pietro Zerega*
27. Autumn ($35) ..... *Emilie M. Arlt*
28. Shed ...75 ..... *Bill Walter*
29. The Church ($100) ..... *Roy Clark*
30. Chinatown, N. Y. ($100) ..... *Henry Olson*
31. Patricia ..... *Franz Bueb*
32. Spring Comes to Mt. Pleasant ($50) ..... *Mimi DuBois Bolton*

No. 2

THEODORA KANE

PARKING LOT

33. Still Life ($125) ..... *Stuart I. Freeman*
34. Harpers Ferry ($80) ..... *Helena C. Hall*
35. Winter Morning, Northampton ($50) ..... *Lucile Wilkinson*
36. Monday—Near Main Street ($75) ..... *Ethel Robertson Gath*
37. Market, Greenwich Village ($35) ..... *Elizabeth B. Dyer*
38. Still Life ($25) ..... *Jane Orcutt*
39. Chrysanthemums ($60) ..... *M. Lucile Haynes*
40. Still Life No. 1 ($100) ..... *Ferol Sibley Warthen*
41. Run for Shelter ($100) ..... *Ralph V. Robinson*
42. Daryl ..... *Mary Jane S. Corr*
43. Maryland, Land of Plenty ($50) ..... *Lona Miller Keplinger*
44. Red House ($20) ..... *Sonia Biskin Schelpark*
45. Juke-Scotland, Md. ($75) ..... *Florence Everhart*
46. Upgrade ($100) ..... *Omar Raymond Carrington*
47. Girl with Yellow Gloves ($100) ..... *Alida Conover*
48. Swedish Ballerine ($150) ..... *Ilona Deak-Ebner*
49. Maryland Moon ($50) ..... *Arvid Hedin*
50. Baltimore Landscape No. 1 ($70) ..... *Alfred H. McAdams*
51. Monday Morning Maiden ($15) ..... *Emily Talbot*
52. A Portrait of Jane ($200) ..... *Gladys Milligan*
53. Autumn ($50) ..... *Esther Lyne*
54. Rehearsal ($75) ..... *Mary Power*
55. Still Life ($30) ..... *Mary Jane Macatee*
56. Summer Landscape ($70) ..... *Gustav Trois*
57. Still Life with Three Vases ($35) ..... *June McAdams*
58. Low Sun ($165) ..... *Gladys Nelson Smith*
59. Autumn Landscape ($150) ..... *Cornelia R. Yudi*
60. Self Portrait ..... *Alice Barney*
61. The Circus $50 ..... *Alexandra Kay*
62. Ninon ($650) ..... *Lloyd B. Embry*

SCULPTURE

63. The Artist's Husband ..... *Jean Donner Grove*
64. Bather ($45) ..... *Sarah G. Silberman*
65. Young Pan on a Unicorn ($100) ..... *Eleanor Cox*
66. Refugees ..... *Elizabeth S. Barry*

No. 4

ROWLAND LYON

At The Zoo

67. Alicia ($300) ..... *Margaret French Cresson*
68. Protection ..... *Elizabeth S. Barry*
69. New Born Deer ($2000) ..... *Heinz Warneke*
70. Humility ($50) ..... *Clare Fontanini*
71. Little Mermaid ..... *Maxim M. Elias*
72. Lorelei ($75) ..... *Russell A. Houston*
73. Fille ..... *Maxim M. Elias*
74. Baby Centaur ($60) ..... *Jean Donner Grove*
75. Robin ..... *Eleanor Mulliken*
76. Jungle Madonna ($100) ..... *Maeble Perry Edwards*
77. African Frieze ($35) ..... *Judith Horton*
78. Pastorale ..... *Julie Manierre-Mann*
79. A Singer of Old Songs ..... *Kathleen Wheeler*
80. Caryatid ..... *Jane Love*
81. Rebecca ..... *Russell A. Houston*
82. Miles Johnson ..... *Margaret Howard Thompson*
83. Floyd ($100) ..... *Eleanor Cox*
84. L. L. Valentine ..... *Maeble Perry Edwards*

No. 30

HENRY OLSON

CHINATOWN

NAMES AND ADDRESSES OF EXHIBITORS

With the Numbers of Their Works

Acheson, Alice—19 ..... 2805 P St., N. W.
Arlt, Emilie M.—27 ..... 808 Russell Rd., Alexandria, Va.
Atchison, Mignon D.—18 .... 4612 Nottingham Dr., Chevy Chase, Md.
Barney, Alice—60 ..... The Memorial Portrait
Barry, Elizabeth S.—66 ..... 1724 N. Quinn St., Arlington, Va.
Barry, Elizabeth S.—68 ..... 1724 N. Quinn St., Arlington, Va.
Berkman, Jack—5 ..... 2106 N St. N. W.
Bishop, Florence—23 ..... 1215 B St., S. E.
Bolton, Mimi DuBois—32 ..... 3115 Quebec Pl., N. W.
Bose, Norma—15 ..... 1732 Webster St., N. W.
Bueb, Franz—31 ..... 1623 H St., N. W.
Carnelli, W. T.—14 ..... 1613 30th St., N. W.
Carrington, Omar Raymond—46,
6905 Wake Forest Dr., Calvert Hills, Md.
Clark, Roy—29 ..... 144 Uhland Ter.
Corr, Mary Jane S.—42 ..... 120 Maryland Ave., N. E.
Conover, Alida—47 ..... 2928 P St., N. W.
Cox, Eleanor—83 ..... 1509 Decatur St., N. W.
Cox, Eleanor—65 ..... 1509 Decatur St., N. W.
Cresson, Margaret French—67 ..... Stockbridge, Mass.
Deak-Ebner, Ilona—48 ..... 2800 Woodley Rd., N. W.
Dyer, Elizabeth B.—37 ..... 6807 Exeter Rd., Bethesda, Md.
Edwards, Maeble Perry—76 .. 7077 Greenvale St., Chevy Chase, D. C.
Edwards, Maeble Perry—84 .. 7077 Greenvale St., Chevy Chase, D. C.
Elias, Maxim M.—71 ..... 71 G Ridge Rd., Greenbelt, Md.
Elias, Maxim M.—73 ..... 71 G Ridge Rd., Greenbelt, Md.
Embry, Lloyd B.—62 ..... 2800 Woodley Rd., N. W.
Everhart, Florence—45 ..... 1616 16th St., N. W.
Ferriter, Clare—25 ..... 7140 Chestnut St., N. W.
Fontanini, Clare—70 ..... 1029 Perry St., N. E.
Foote, Frances—1 ..... 126 Carroll St., S. E.
Freeman, Stuart I.—33 ..... 1704 Russell Rd., Alexandria, Va.
Gath, Ethel Robertson—36 ..... 4550 Connecticut Ave.

No. 31

FRANZ BUEB

PATRICIA

Grove, Jean Donner—63 ..... 1309 Newton St., N. E.
Grove, Jean Donner—74 ..... 1309 Newton St., N. E.
Hall, Helena C.—34 ..... 2974 2nd St., S. E.
Haynes, M. Lucile—39 ..... 3331 N St., N. W.
Hedin, Arvid—49 ..... Corcoran Gallery of Art
Hill, Donna—12 ..... 2514 17th St., N. W.
Horton, Judith—77 ..... Kennedy Warren Apts.
Houston, Russell A.—72 ..... 4516 Chestnut St., Bethesda, Md.
Houston, Russell A.—81 ..... 4516 Chestnut St., Bethesda, Md.
Hurd, Angela—3 ..... 2426 19th St., N. W.
Jex, Garnet W.—13 ..... 6010 20th St., N. Arlington, Va.
Kainen, Jacob—11 ..... 4506 Georgia Ave., N. W.
Kane, Theodora—2 ..... 1725 H St., N. W.
Kay, Alexandra—61 ..... 2345 Sharon, Detroit, Mich.
Keplinger, Lona Miller—43 ..... 4805 Battery Lane, Bethesda, Md.
Shian, Margaret Keshi—9 ..... 3935 Morrison St., Chevy Chase, D. C.
Love, Jane—81 ..... 5409 Earlston Dr., Friendship Sta.
Lyne, Esther—53 ..... 819 S. Green St., Henderson, Ky.
Lyon, Rowland—4 ..... 1611 31st St., N. W.
Macatee, Mary Lane—55 ..... 3260 N St., N. W.
Manierre-Mann, Julie—78 ..... 1219 M St., N. W.
McAdams, June—57 ..... 114 E. Eager St., Baltimore, Md.
McAdams, Alfred H.—50 ..... 114 E. Eager St., Baltimore, Md.
Milligan, Gladys—52 ..... Natl. Cathedral School, Mt. St. Alban
Morgan, Florence—7 ..... 5721 Chevy Chase Parkway
Mullett, Suzanne M.—6 ..... R. D. No. 1, Silver Spring, Md.
Mulliken, Eleanor—75 ..... 2019 Q St., N. W.
Nordgren, Oke—20 ..... Corcoran Gallery of Art
Nyquist, Carl—21 ..... 3118 M St., N. W.
Olson, Henry—30 ..... 3600 Albemarle, N. W.
Orcutt, Jane—38 ..... 5102 Cathedral Ave.
Power, Mary—54 ..... Ontario Apt., N. W.
Robinson, Ralph V.—41 ..... 2100 19th St., N. W.
Schelpark, Sonia Biskin—44 ..... 969 Randolph St., N. W.
Silberman, Sarah G.—64 ..... 2480 16th St., N. W.
Smith, Gladys Nelson—58 ..... 409 Cummings Lane, Chevy Chase, Md.

No. 48

ILONA DEAK-EBNER

SWEDISH BALLERINE

Stambaugh, Dean—24 ..... St. Albans School for Boys
Stanley, Blanche H.—22 ..... 1870 Wyoming Ave., N. W.
Stevenson, A. Brockie—8 ..... U. S. Army, Ft. Belvoir, Va.
Stubbs, Kenneth—16 ..... 1129 New Hampshire Ave., N. W.
Talbot, Emily—51 ..... 3103 Hawthorne St., N. W.
Thompson, Margaret Howard—82 ..... 3717 S St., N. W.
Trois, Gustav—56 ..... 440 Emerson St., N. W.
Wagner, S. Peter—17 ..... Rockville, Md.
Walter, Bill—28 ..... 4530 29th St., N. W.
Warneke, Heinz—69 ..... Corcoran Gallery of Art
Warthen, Ferol Sibley—40 ..... 2020 N St., N. W.
Wheeler, Kathleen—79 ..... 319 Dorset Ave., Chevy Chase, Md.
Whitney, William—10 ..... U. S. Army, Camp Wheeler, Ga.
Wilinson, Lucile—35 ..... 4700 16th St., N. W.
Yuditsky, Cornelia R.—59 ..... 1744 K St., N. W.
Zerega, Andrea Pietro—26 ..... 3014 Q St., N. W.

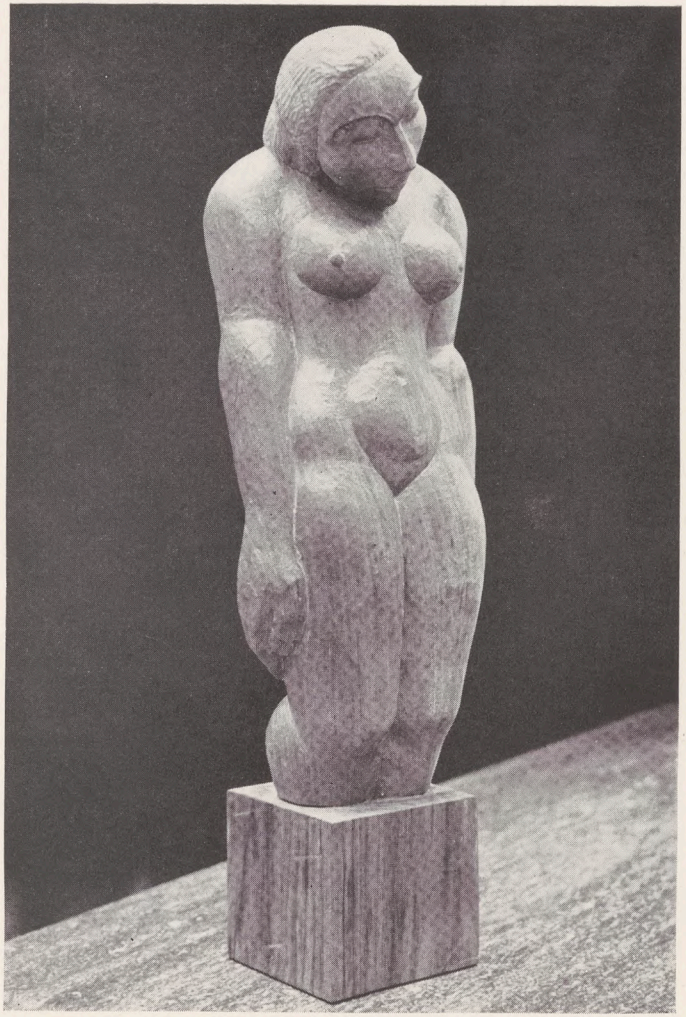

No. 70
CLARE FONTANINI
HUMILITY

SOCIETY OF WASHINGTON ARTISTS

HONORARY MEMBER

Mechlin, Miss Leila.....1402 21st Street, N. W.

ACTIVE MEMBERS

Acheson, Alice S.....2805 P Street, N. W.
Arlt, Paul T.....20 Eastern Ave., Eastport Branch, Annapolis, Md.
Ashton, May.....2930 Upton Street, N. W.
Atkyns, Lee.....4712 Wisconsin Ave., N. W.
Baker, Jessie E.....1673 Columbia Road, N. W.
Baker, Sarah.....2017 Hillyer Place, N. W.
Berkman, Jack.....2106 N Street, N. W.
Bittinger, Charles.....3403 O Street, N. W.
Bose, Norma.....1732 Webster Street, N. W.
Bradley, Mary P.....Rockville, Md.
Buckner, Melvin D...617 Princeton Place, N..W. (in army, Jan. 1943)
Burdette, Hattie E.....1835 K Street, N. W.
Calvert, Jennie C. (Finley H.).....1736 Columbia Road, N. W.
Carrington, Omar Raymond,
6905 Wake Forest Drive, Calvert Hills, College Park, Md.
Cikovsky, Nicolai.....1640 32nd Street, N. W.
Clark, Roy.....144 Uhland Terrace, N E.
Clayton, Alexander.....6403 Brookeville Road, Chevy Chase, Md.
Clear, Betty Thompson,
903 Enderby Drive, Beverly Hills, Alexandria, Va.
Collison, Helen F.....1359 Rittenhouse Street, N. W.
Corr, Mary Jane S.....120 Maryland Ave., N. E., Apt. 5
Cox, Eleanor.....4807 Iowa Avenue, N. W.
Critcher, Catherine C.....2000 S Street, N. W.
Custis, Eleanor Parke.....626 East Capitol Street
Davidson, Dorothy M.....1825 F Street, N. W.
Doniphan, Dorsey.....1426 Harvard Street, N. W.
Dunn, Charles.....4710 49th Street, N. W.
Engel, Richard D.....806 Farragut Street, N. W.
Everhart, Florence.....1616 16th Street, N. W.

No. 74

JEAN DONNER GROVE

BABY CENTAUR

Ferguson, Alice L. L. ..... 2330 California Street, N. W.
Fontanini, Clare ..... 1029 Perry Street, N. E.
Fowler, Mary B. (Mrs. Harold N.) ..... 2205 California Street, N. W.
Gates, Robert Franklin ..... 1600 21st Street, N. W.
Gloetzner, Josefine ..... "Brent House," 2 Logan Circle
Greenbaum, Dorothea (Edward S.) ..... 1245 29th Street, N. W.
Hall, Helena C. ..... Bolling Field
Hartley, Elaine ..... 3206 Stephenson Place, N. W.
Hollerith, Lucia B. ..... 808 17th St., N.W. or 1617 29th St., N. W.
Hoyt, Edith ..... c/o The Arts Club
Hurd, Angela M. ..... 2426 19th Street, N. W.
Jackson, Lesley ..... The Concord, New Hampshire & Oregon Aves.
Jamison, Mitchell ..... 1808 Newton Street, N. W.
Jameson, Minor S. ..... 13 Oxford Street, Chevy Chase, Md.
Jex, Garnet W. ..... 6010 N. 20th Street, Arlington, Va.
Kane, Theodora ..... 1725 H Street, N. W.
Keplinger, Lona Miller ..... 4805 Battery Lane, Bethesda, Md.
Kimberly, Cara D. ..... 2112 O Street, N. W.
Lahey, Richard ..... Vienna, Va.
Leisenring, Mathilde M. ..... 1777 Church Street, N. W.
Loughborough, Margaret ..... 2700 Q Street, N. W.
Lyon, Rowland ..... 1611 31st Street, N. W.
Melton, Catherine P. ..... The Monmouth Apts., 1819 G Street, N. W.
Milligan, Gladys ..... Natl. Cathedral School, Mt. St. Alban
Moore, Benson B. ..... 2019 Monroe Street, N. E.
Motley, Robert E. ..... The Farragut, 900 17th Street, N. W.
Muhlhefer, Elizabeth ..... 130 11th Street, S. E.
Mullett, Suzanne M. ..... Silver Spring, Md.
Mulliken, Eleanor ..... 2019 Q Street, N. W.
Munn, Marguerite C. ..... 1746 K Street, N. W.
Nordgren, Oke G. ..... The Corcoran Gallery of Art
Noyes, Bertha ..... 614 19th Street, N. W.
Nye, Edgar ..... 1008 Taylor Street, N. E.
Olson, Henry W. ..... 3600 Albemarle Street, N. W.
Osgood, Ruth ..... 1713 P Street, N. W.
Perkins, John U. ..... 2115 Pennsylvania Ave., N. W.
Phillips, Marjorie Aker (Mrs. Duncan) ..... 2101 Foxhall Road, N. W.

Rittase, Roger.....c/o Natl. Park Service, Chicago, Ill.
Ruckman, Grace Merrill..304 W. Thornapple St., Chevy Chase, Md.
Saunders, Clara R.....3204 Q Street, N. W.
Sawtelle, Elizabeth.....c/o The Arts Club
Sawyer, Wells M.....140 B Street, N. E.
Sayre, Elizabeth Evans (Mrs. F.)
Shafer, Marguerite M.....3301 Newark Street, N. W.
Smith, Gladys Nelson.....1749 St. Mathews Court, N. W.
Snow, Mary Ruth.....1021 S. Barton Street, Arlington, Va.
Stanley, Blanche H.....1870 Wyoming Ave., N. W.
Stubbs, Kenneth.....1129 New Hampshire Ave., N. W.
Thompson, William N.....2922 Cortland Place, N. W.
Todd, Frances Carroll.....616 Evergreen Ave., Charlottesville, Va.
Townsend, Helen E.....5104 14th Street, N. W.
Turkenton, Netta Craig.....3251 Q Street, N. W.
Thomas, Gretchen.....3332 Runnymede Street, N. W.
Trois, Gustav.....429 Kenyon Street, N. W.
Tyler, Margaret Yard.....1800 19th Street, N. W.
Uhler, Anne Abbott.....1143 Connecticut Ave., N. W.
Walter, William F.....4530 29th Street, N. W.
Watkins, C. Law.....1600 21st Street, N. W.
Watson, Nan.....1400 Fairmont Street, N. W.
Weaver, Beulah B.....2133 Wisconsin Ave., N. W.
Weisz, Eugen.....Baileys Cross Roads, Alexandria, Va.
Wheeler, Frances.....2325 20th Street, N. W.
Wheeler, Kathleen.....319 Dorset Ave., Somerset, Md.
Woolley, de Graffenried.....3401 Prospect Ave., N. W.
Wright, Angie W.....119 N. Fillmore St., Arlington, Va.
Zimmele, Margaret S.....2728 36th Place, N. W.
Zerega, Andrea Pietro,
c/o Corcoran Gallery of Art or 1523 17th Street, N. W.

NON-RESIDENT MEMBERS

Backus, Josefa C. ..... Sea Island Beach, Georgia
Barrows, Roy Lester ..... Marshall Hall, Md.
Bush-Brown, M. Lesley,
c/o Mrs. Lydia Head, 129 East 10th St., New York, N. Y.
Butler, John D. ..... 4605 Cedar Ave., Philadelphia, Pa.
Claghorn, Joseph C. ..... Cabin John, Md.
Clements, Gabrielle DeV.,
"The Winona," Park Ave. & Monument Place, Baltimore, Md.
Clephane, Lewis Painter .. 1665 Washington Ave., Miami Beach, Fla.
Clime, Winfield Scott ..... Old Lyme, Conn.
Cresson, Margaret French ..... 242 East 49th St., New York, N. Y.
Ferne, Hortense ..... 1520 Spruce St., Philadelphia, Pa.
Humes, Ralph H. ..... 3400 Del Monte Road, Cocoanut Grove, Fla.
Hamilton, Elizabeth Roberts ..... 1401 31st Street
Horner, Blanche A. ..... 54 Commercial St., Provincetown, Mass.
Hubbell, Henry Salem ..... 1818 Michigan Ave., Miami Beach, Fla.
James, G. Watson, Jr. ..... 2809 Grove Ave., Richmond, Va.
Kirk, Frank C. ..... 38 Union Square, New York, N. Y.
Lyne, Esther Byrnes ..... 819 S. Green St., Henderson, Ky.
Marshall, May C. ..... 1226 Bull St., Columbia, S. C.
Munroe, Sarah S. ..... West Hill, Litchfield, Conn.
Paddock, J. ..... 115 East 86th St., New York, N. Y.
Rolando, Paul E. ..... 11 Carmine St., New York, N. Y.
Rolando, Virginia Moorehead ..... 11 Carmine St., New York, N. Y.
Schwarz, Felix C. ..... Box 985, Williamsburg, Va.
Scham, A. J. ..... 140 N. Carol Blvd., Upper Darby, Pa.
Shorter, Edward S. ..... 303 12th St., Columbus, Ga.
Silva, William P. ..... Carmel-by-the-Sea, Calif.
Temple, Ruth Anderson ..... 53 Charles St., Boston, Mass.
Thomson, Frances L. ..... 105 E. Main St., Westminster, Md.
Tuckerman, Lilia ..... Carpenteria, Calif.
Wagner, S. Peter,
611 Jackson St., North St. Petersburg, Fla., or Rockville, Md.
Wires, Hazel K. ..... Sylvan Place, Haworth, N. J.
Woods, Jeanne ..... 1824 W. Grace St., Richmond, Va.